

DO NOT SCALE. WORK TO FIGURED DIMENSIONS ONLY.  
 ALL EXISTING DIMENSIONS TO BE CHECKED ON SITE.  
 DRAWN ON AUTOCAD R2004 AT DEADY GAHAN ARCHITECTS LTD  
 LAYERS ON THIS DRAWING COMPLY WITH BS 1192: PART 5

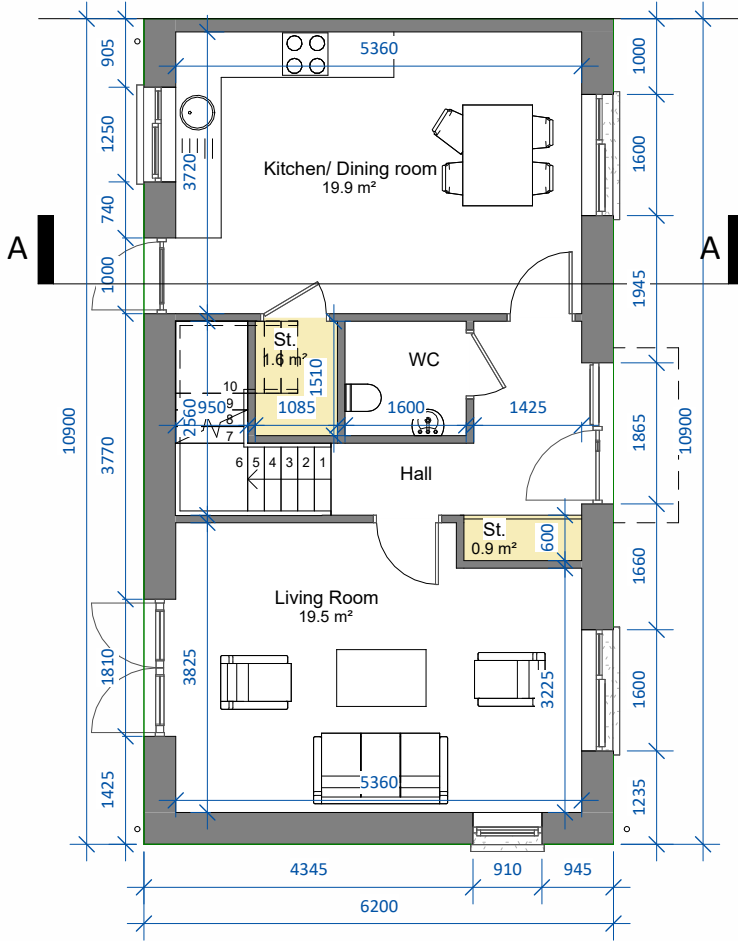

**Ground Floor Level**  
 SCALE 1 : 100

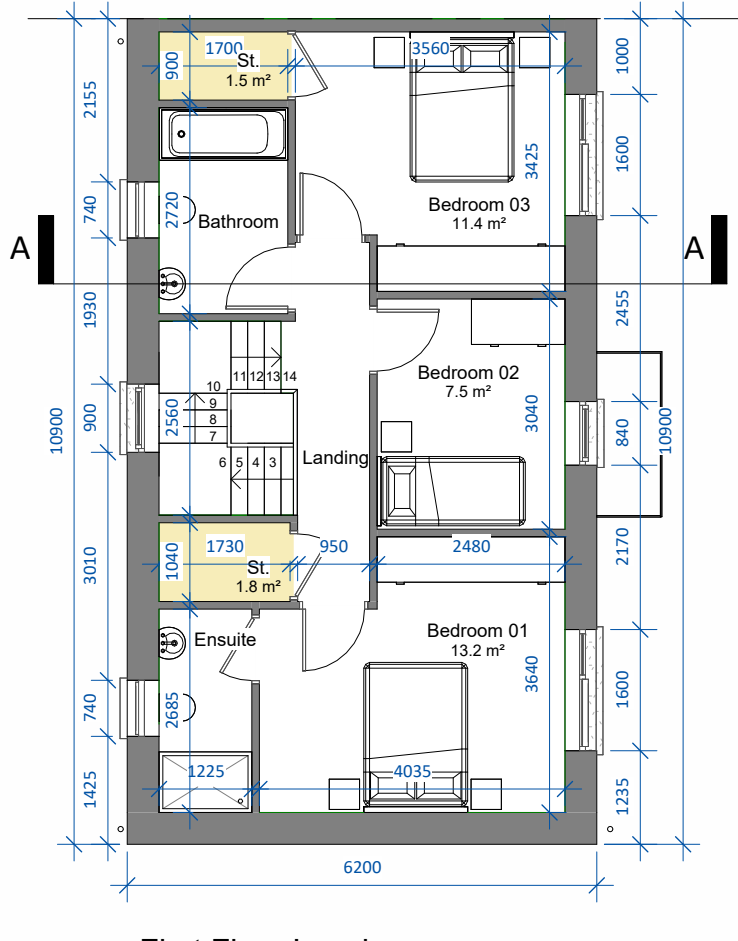

**First Floor Level**  
 SCALE 1 : 100

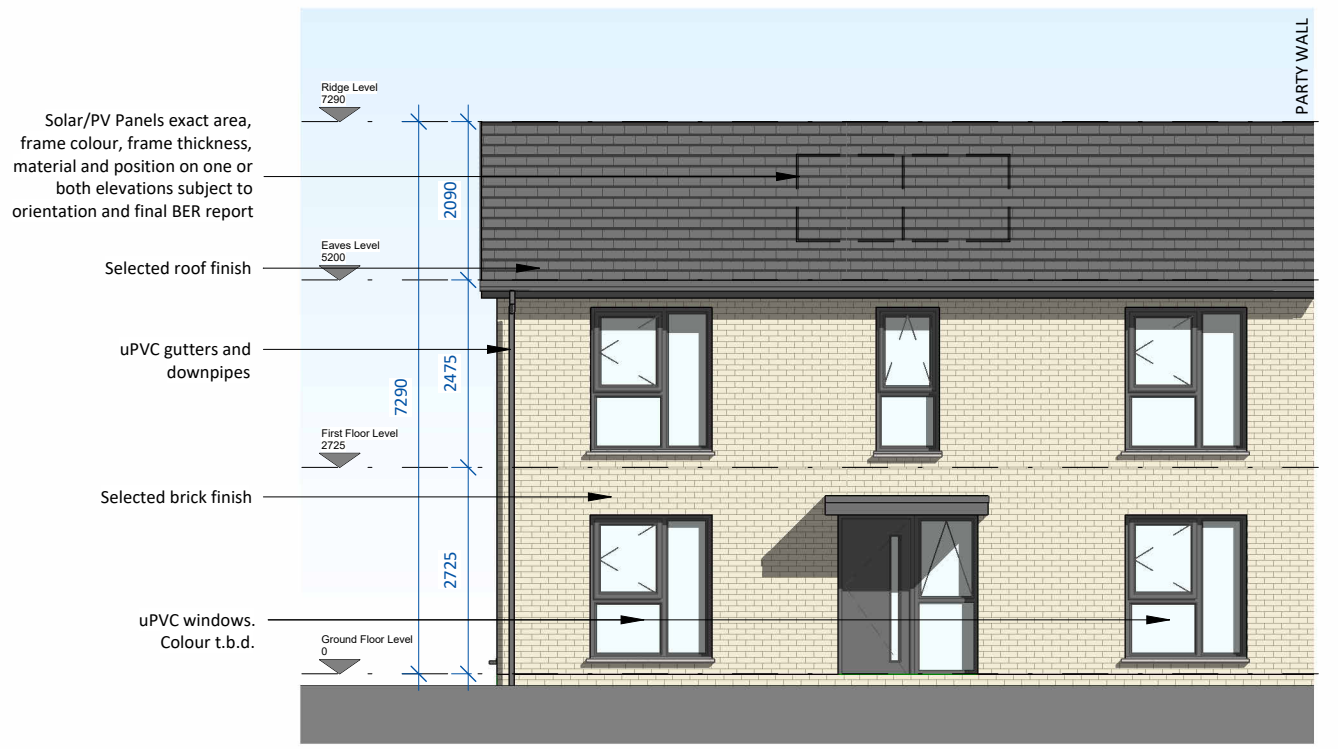

**Front Elevation**  
 SCALE 1 : 100

**UNIT TYPE C2**  
 3-bed semi detached (5 person)  
 AREA: 110.4m<sup>2</sup>/1,188 sq.ft.  
 STORAGE tot.: 5.8m<sup>2</sup>



**3D View**

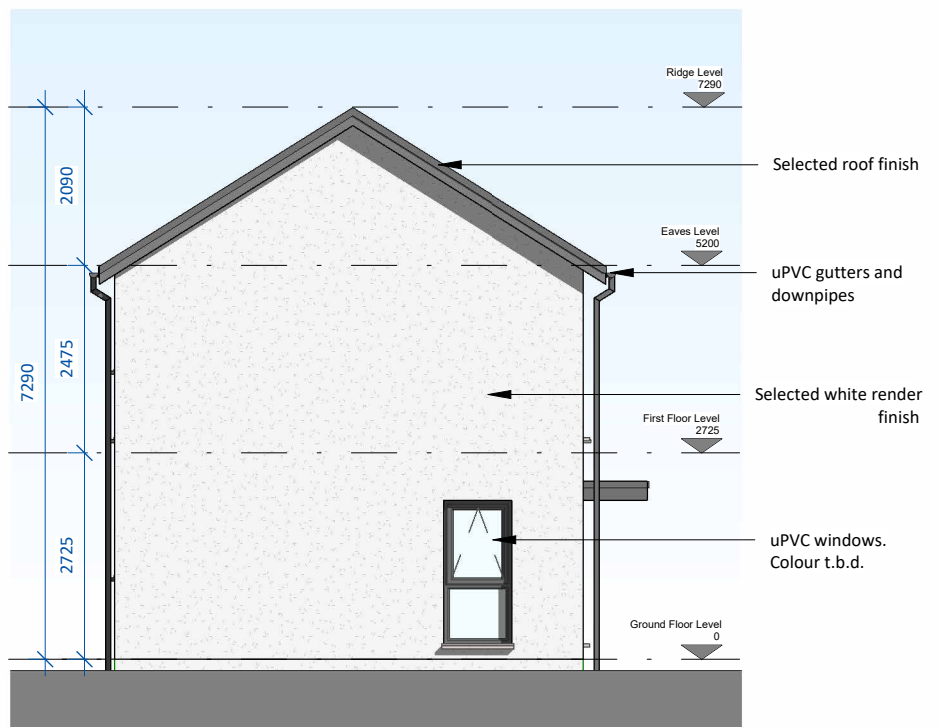

**Side Elevation**  
 SCALE 1 : 100

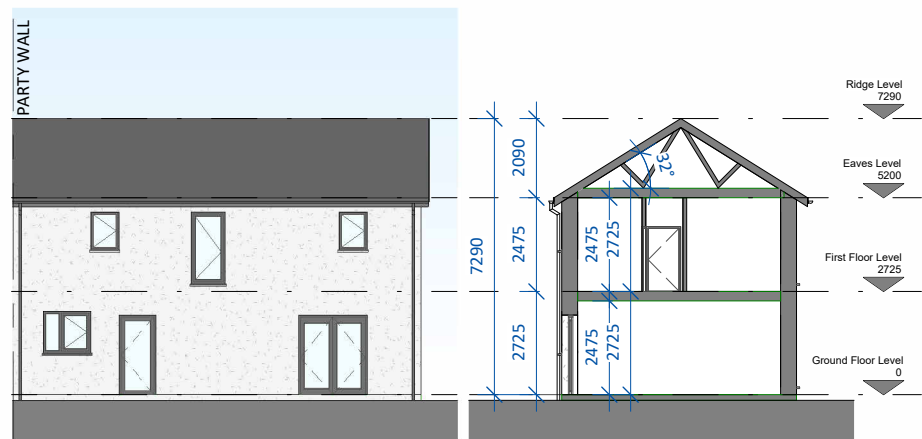

**Rear Elevation**  
 SCALE 1 : 200

**Section A-A**  
 SCALE 1 : 200



**Key Plan**  
 SCALE 1 : 7000

Note: C2 (m) refers to mirrored version of Unit Type C2

Note: Position of north point and levels vary. See Site Plan 23107/P/003 for orientation and F.F.L.'s.

| date     | rev | name | chk | note               |
|----------|-----|------|-----|--------------------|
| 17.09.24 | P1  | MP   | EJG | ISSUE FOR PLANNING |

**DEADY GAHAN ARCHITECTS**

EASTGATE VILLAGE, LITTLE ISLAND, CORK  
 T: 021 4355016 W: WWW.DGARCHITECTS.IE  
 EMAIL: INFO@DGARCHITECTS.IE

Project  
 PROPOSED RESIDENTIAL DEVELOPMENT AT  
 CASTLE PARK, CASTLELANDS (TOWNLAND), MALLOW,  
 CO. CORK

|   |                                 |                                       |                  |
|---|---------------------------------|---------------------------------------|------------------|
| Drawing title<br>HOUSE TYPE C2_CA4 - Floor Plans, Elevations, Section A-A & 3D View |                                 |                                       |                  |
| Scale<br>As indicated @ A3  | Drawn<br>MP                     | Checked<br>EJG                        | Date<br>24.08.24 |
| Project No.<br>23107  | Dwg. No.<br>23107/P/340         | Revision<br>P1                        |                  |
| <input type="checkbox"/> Information \ Comments                                     | <input type="checkbox"/> Tender | <input type="checkbox"/> Construction |                  |